Is an activity "Research Involving Human Subjects"?

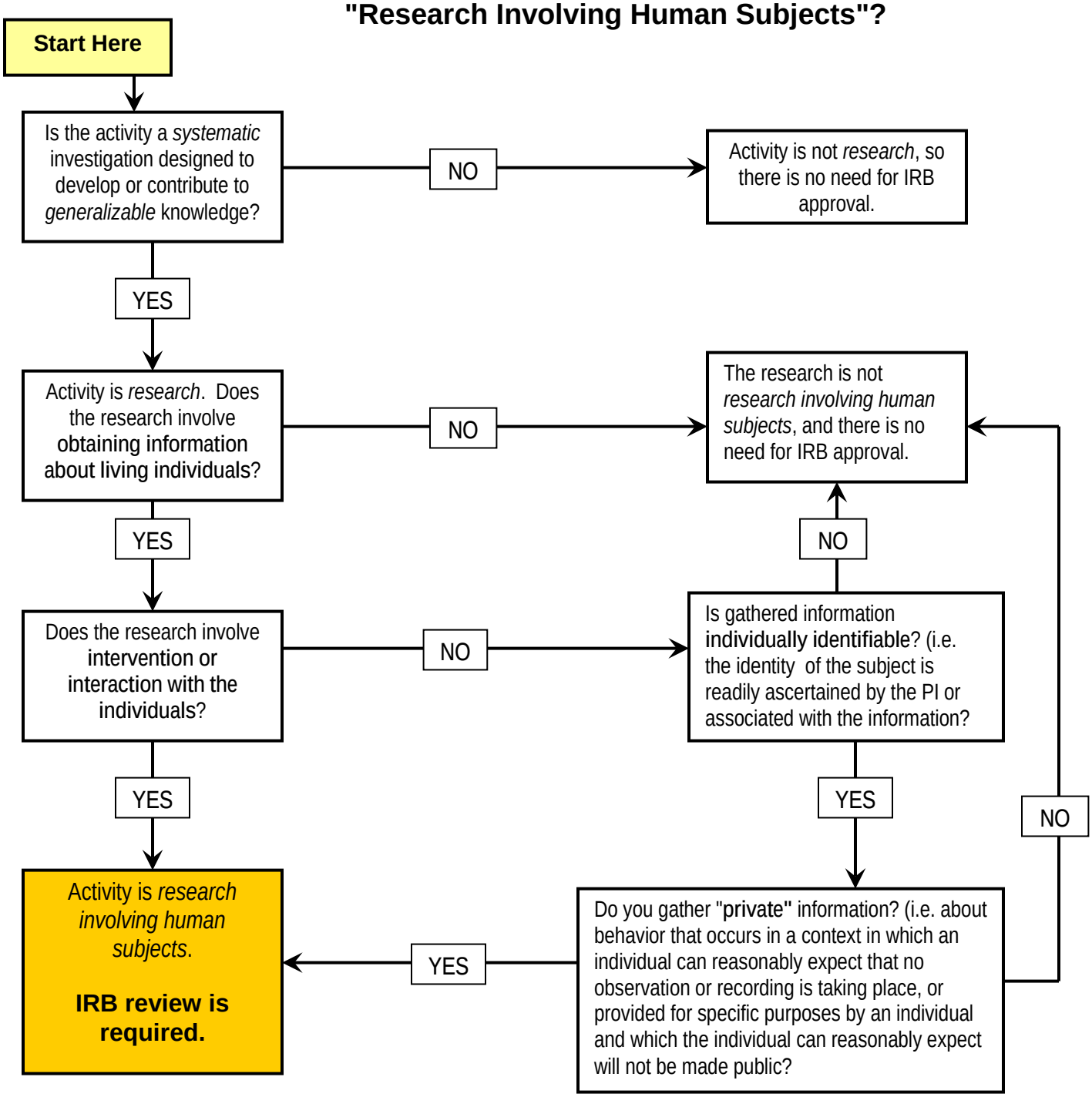

Source: U.S. Department of Health & Human Services (HHS), Office of Human Resource Protection (OHRP)